

Patient report

Bio-Rad DATE: 05/03/2019
D-10 TIME: 01:21 AM
S/N: #DJ4I016123 Software version: 4.20-2
Sample ID: 10483958
Injection date 05/02/2019 11:53 PM
Injection #: 64 Method: HbA1c
Rack #: --- Rack position: 3

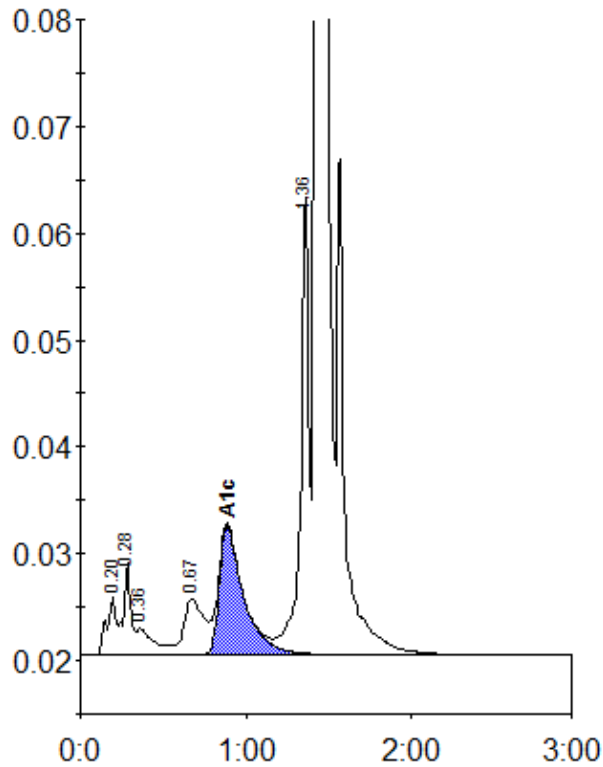

Peak table - ID: 10483958

Peak	R.time	Height	Area	Area %
A1a	0.20	5562	21326	0.9
A1b	0.28	8631	27223	1.1
Unknown	0.36	2422	19053	0.8
LA1c/CHb-1	0.67	5274	43359	1.8
A1c	0.89	12109	123339	7.0
P3	1.36	43342	146480	6.0
A0	1.42	678010	2058665	84.4
Total Area:		2439445		

Concentration:	%
A1c	7.0